CAMPUS NOVO PARAÍSO

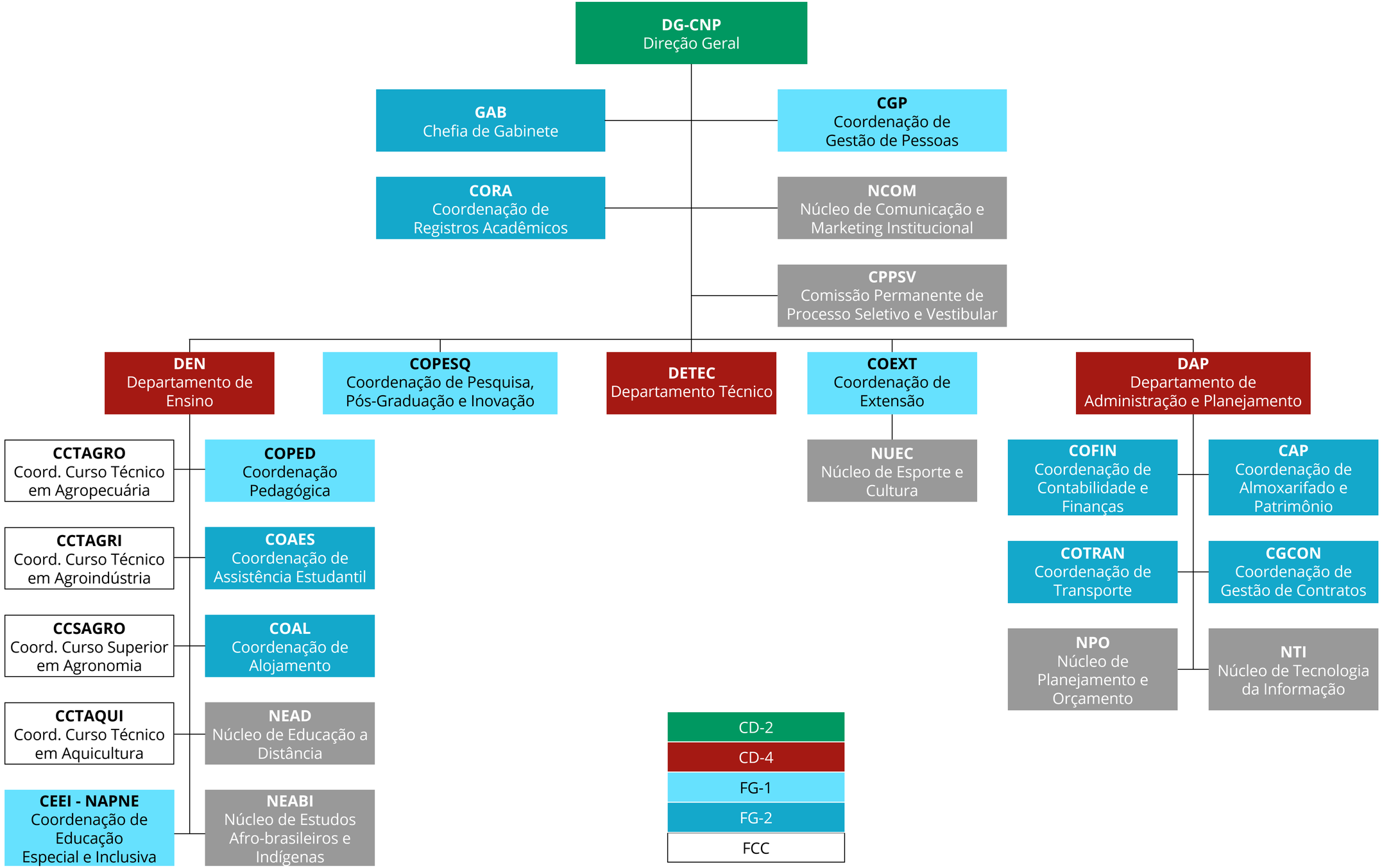

INSTITUTO FEDERAL
Roraima